ANCIENT EGYPT **GREECE & ROME** **EUROPE** **AMERICA**

Ancient Monarchies *Dark Ages* *Renaissance* *Globalization*

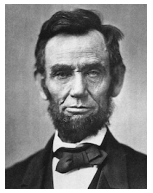

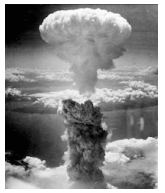

Menes/Narmer unifies Egypt c.3000 BC

Athenian Democracy and Roman Republic c.508 / c.509 BC

Fall of Rome 476 AD

Columbus discovers America —1492 AD

The Civil War 1861-65

WWI 1914–19

WWII 1939-45

2014/15

3000 BC 2000BC 1000BC 0 1000AD 1500AD 1900AD 2000AD

Birth of Jesus c.4BC

Magna Carta 1215 AD

Reformation and Religious Wars (1517-1648)

Jamestown and Plymouth 1607 / 1620

American Declaration of Independence 1776 AD

The Truman Doctrine 1947

Terrorist Attacks of 9-11-2001

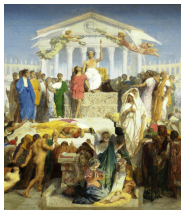

© Powell History